

Aldreds
Estate Agents



87 Montgomery Avenue

Lowestoft, NR32 4DU

Asking Price £165,000



87 Montgomery Avenue

Lowestoft, NR32 4DU

Aldreds are delighted to offer this very well presented two bedroom end terrace property situated in this convenient North Lowestoft location being close to all amenities and within walking distance of North Lowestoft beach. The spacious accommodation includes an entrance hall, spacious lounge and modern fitted kitchen. On the first floor there is a central landing, two double bedrooms and a family bathroom with a bath and shower. Outside to the front there is a wide driveway providing off road parking. To the rear there is an enclosed garden which backs onto open fields. Benefits also include gas fired central heating and uPVC double glazing. An outstanding family home set at a realistic asking price, early viewing is strongly recommended.

Entrance Hall

Laminate flooring, uPVC entrance door, radiator, stairs rising to first floor, wall mounted modern energy efficient combination boiler, understairs storage cupboard.

Lounge

13'0" x 15'4" (3.98 x 4.68)

Laminate flooring, picture rails, power points, tv point, modern fireplace with living flame electric fire, radiator, double uPVC patio doors leading out to the rear garden.

Kitchen

10'11" x 8'9" (3.34 x 2.67)

Ceramic tiled flooring, a full range of modern fitted kitchen units with extended work surfaces, polycarbonate sink with single drainer, recess for white goods including plumbing for a washing machine, uPVC window, tiled splashbacks, radiator.

Central Landing

Fitted carpet, coved ceiling, loft access leading to insulated loft space.





Bedroom 1

9'2" x 15'3" (2.81 x 4.65)

Fitted carpet, flat plastered and coved ceiling, uPVC window with open field views, radiator, power points, full length fitted cupboard/wardrobe.

Bedroom 2

8'0" x 13'11" (2.46 x 4.25)

Laminate flooring, flat plastered and coved ceiling, uPVC window, radiator, power points, tv point.

Family Bathroom

Laminate tiled flooring, white bathroom suite comprising of a shower set over a panel bath, low level WC, pedestal sink, radiator, part tiled walls, uPVC window.

Outside

To the front of the property there is a double width driveway providing parking for three cars. Outside to the rear there is a fully enclosed approximate South facing garden backing onto open fields with rear vehicular access providing further off road parking if required, brick outbuilding.

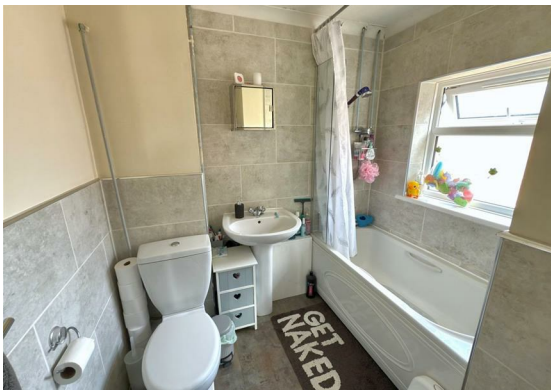
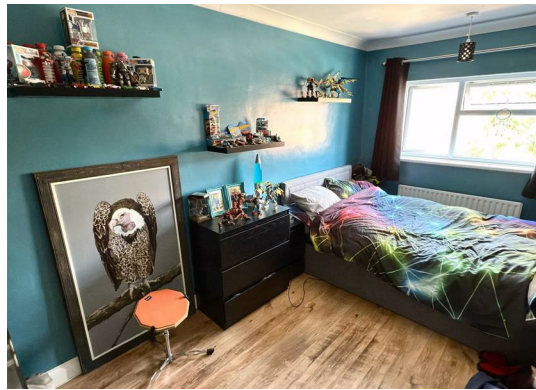

Floor Plan



Area Map

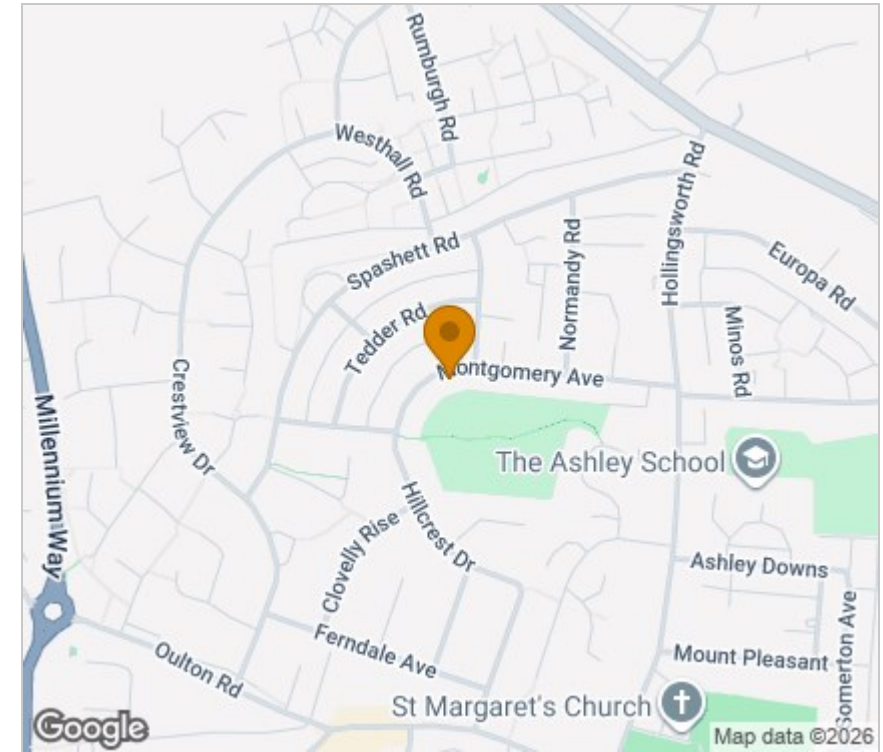

Viewing

Please contact our Aldreds Lowestoft Office on 01502 565432 if you wish to arrange a viewing appointment for this property or require further information.

Disclaimer

These particulars are issued on an understanding that all negotiations shall be conducted through Messrs. Aldreds. Please note: Messrs. Aldreds for themselves and for the vendors or lessors of this property whose agents they are given notice that: 1. Particulars are set out as a general outline only for guidance of intending purchasers or lessees, and do not constitute nor constitute part of, an offer or contract. 2. All descriptions, dimensions, references to condition and necessary permissions for use and occupation, and other details are given without responsibility and any intending purchasers or tenants should not rely on them as statements or representations of fact but must satisfy themselves by inspection or otherwise as to the correctness of each of them. 3. No person in the employment of Messrs. Aldreds has any authority to make or give any representation or warranty whatever in relation to this property. 4. If you are proposing to visit the property and are travelling some distance please check with Aldreds on the issue of availability prior to travelling. 5. Aldreds Property Consultants and associated services may offer additional services to the prospective purchaser for which they will be entitled to receive a commission. Aldreds are pleased to be working with Mortgage Advice Bureau. They're an award-winning mortgage broker with over 1,400 advisers across the UK, and have access to over 12,000 mortgage products from over 90 lenders. Aldreds Estate Agents Ltd receive a commission of £200 on each completed case. Your home may be repossessed if you do not keep up repayments on your mortgage. There may be a fee for mortgage advice. The actual amount you pay will depend upon your circumstances. The fee is up to 1%, but a typical fee is 0.3% of the amount borrowed. Mortgage Advice Bureau is a trading name of Mortgage Seeker Limited which is an appointed representative of Mortgage Advice Bureau Limited and Mortgage Advice Bureau (Derby) Limited which are authorised and regulated by the Financial Conduct Authority. Mortgage Seeker Limited Registered Office: Lovewell Blake, Sixty Six North Quay, Great Yarmouth, Norfolk, NR30 1HE. Registered in England Number: 03721415. 6. Potential purchasers should check with their providers that the broadband and mobile phone coverage they would require is available.

Energy Efficiency Graph

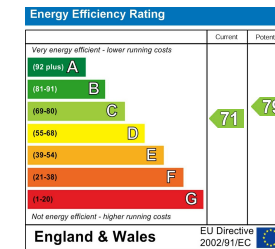

143 London Road North, Lowestoft, Suffolk, NR32 1NE

Tel: 01502 565432 Email: lowestoft@aldreds.co.uk <https://www.aldreds.co.uk/>

Registered in England Reg. No. 08945751 Registered Office: 17 Hall Quay, Great Yarmouth, Norfolk NR30 1HJ

Directors: Mark Duffield B.S.c. FRICS. Dan Crawley MNAEA Paul Lambert MNAEA